

# PAS - January 2009 Crescent Heights Station Report

			1-hour			24-hour		
	Average	Uptime	Max	Objective	Max Day and Time	Max	Objective	Max Day
NO (ppb)	4	100.0%	72	-	Feb-02 10:00	19	-	Feb-27
NO <sub>2</sub> (ppb)	11	100.0%	42	212	Feb-27 06:00	24	106	Feb-28
NO <sub>x</sub> (ppb)	15	100.0%	111	-	Feb-02 10:00	42	-	Feb-27
O <sub>3</sub> (ppb)	24	100.0%	46	82	Feb-21 19:00	37	-	Feb-24
CO (ppm)	0.2	96.3%	0.7	13.0	Feb-27 08:00	0.3	-	Feb-27
THC (ppm)	1.7	96.6%	3.1	-	Feb-28 10:00	2.6	-	Feb-28
PM <sub>2.5</sub> µg/m <sup>3</sup>	4.2	100.0%	26.0	-	Feb-28 14:00	12.9	30	Feb-28

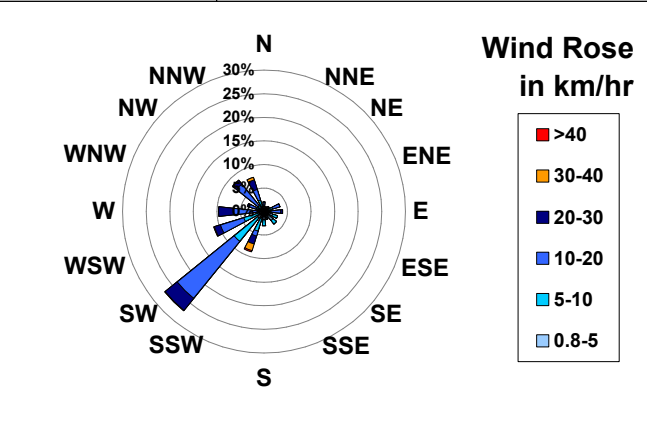
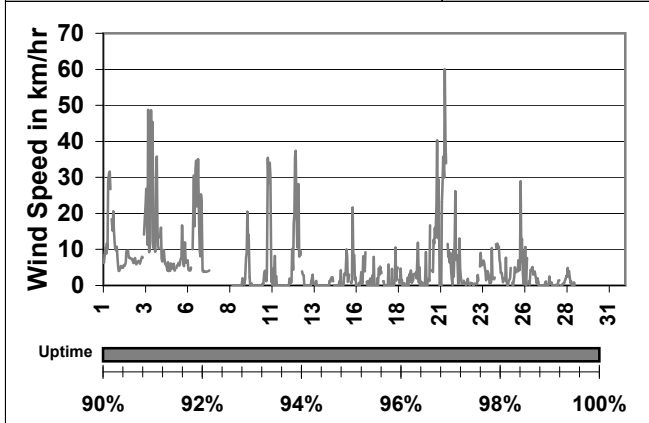
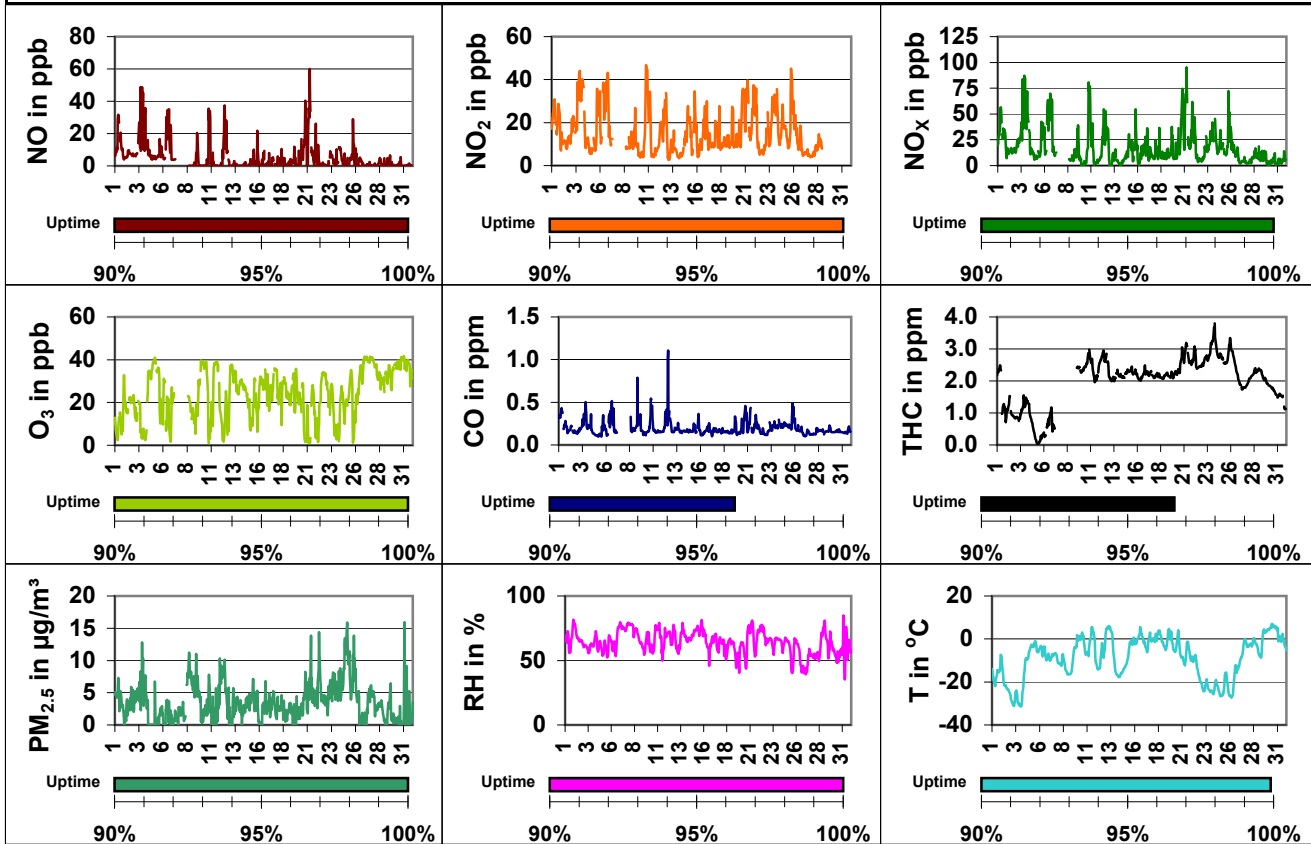
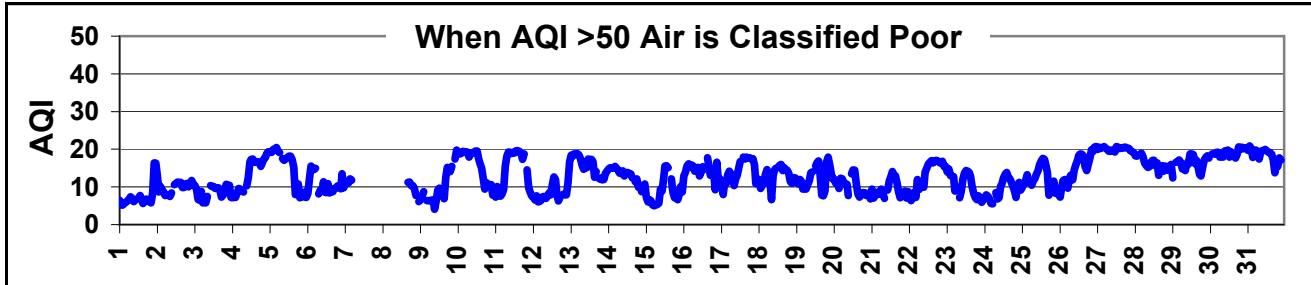

# PAS - January 2009 Crescent Heights Station Report

Concentration Rose for NO<sub>2</sub> (in ppb)

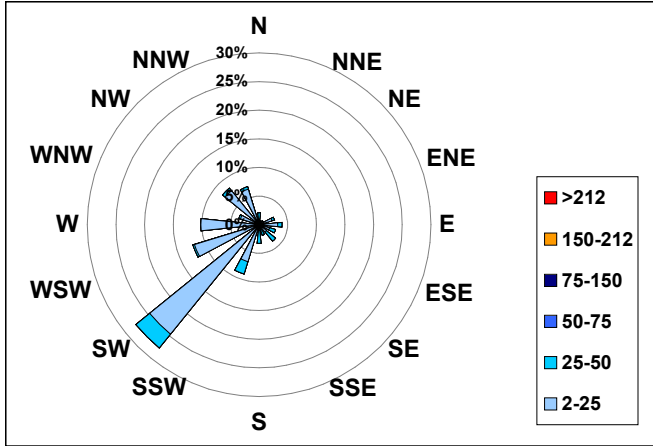

Concentration Rose for O<sub>3</sub> (in ppb)

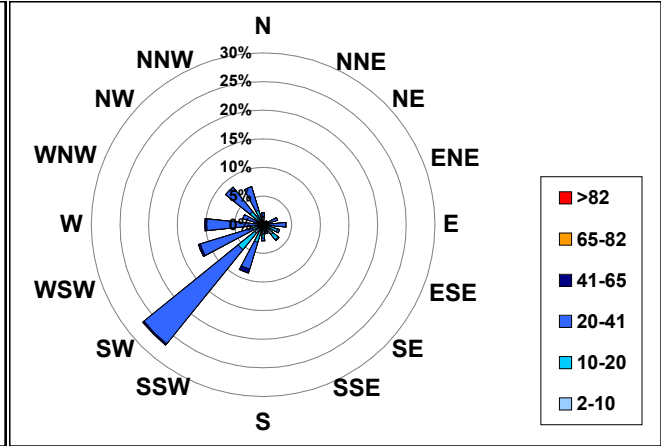

Concentration Rose for CO (in ppm)

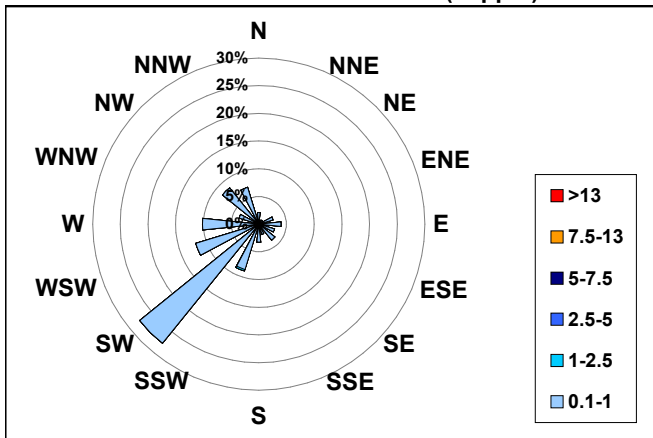

Concentration Rose for THC (in ppm)

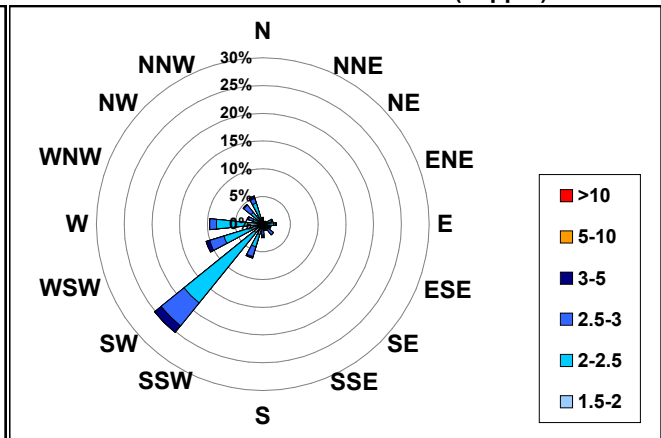

Concentration Rose for PM<sub>2.5</sub> (in µg/m<sup>3</sup>)

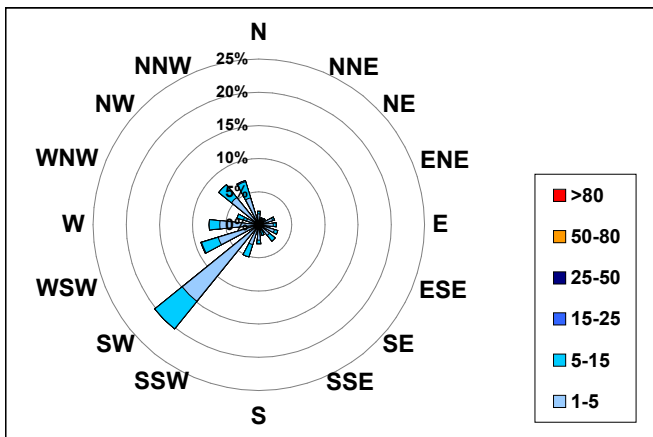

Update Summary